

CALLED 42 ACRES
CITY OF SUGAR LAND, TEXAS
(F.B.C.C.F. No. 946395-3)

WEST AIRPORT COMMERCIAL
SUBDIVISION SECTION 1
(PLAT No. 26728, F.B.C.P.R.)

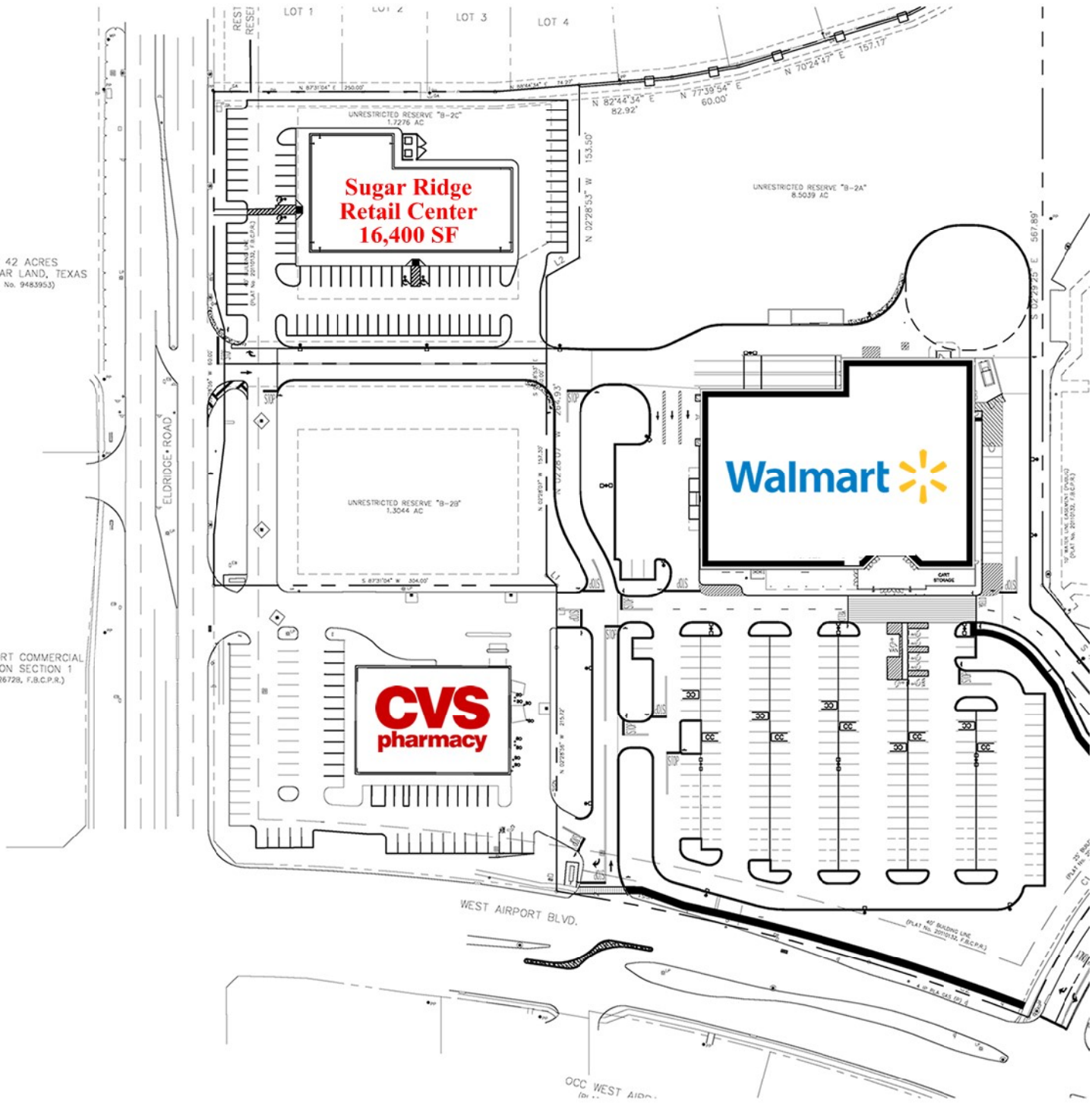

**Sugar Ridge
Retail Center
16,400 SF**

Walmart 

**CVS
pharmacy**

ELDREDGE ROAD

WEST AIRPORT BLVD.

OCC WEST AIRPORT

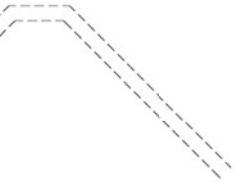

UNRESTRICTED RESERVE "B-1"
AIRRIDGE CENTER REPLAT No. 1
A MINOR REPLAT
(PLAT No. 20110132, F.B.C.P.R.)

