

JOSEPH BAYS SURVEY, A-127

LINE TABLE showing BEARING and LENGTH for various lines.

NOT TO SCALE

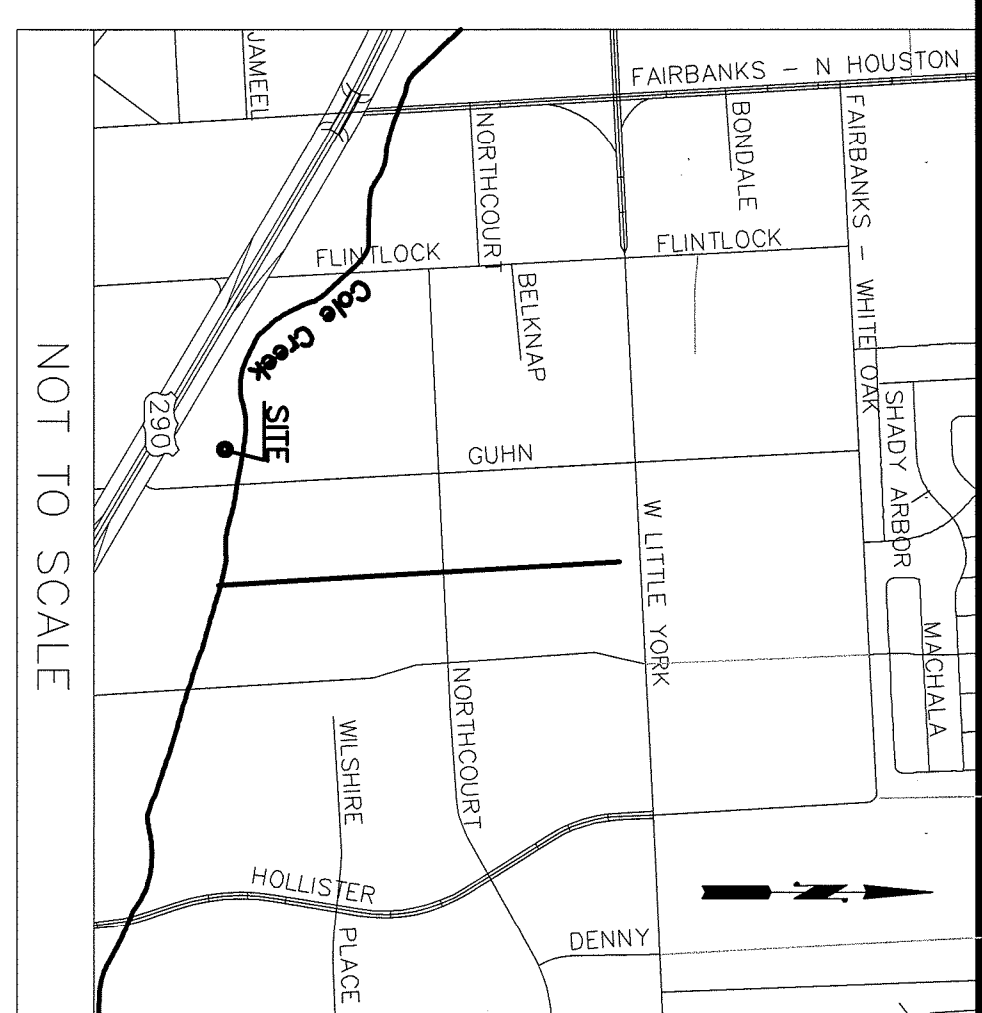

1 inch = 50 ft.

ABBREVIATIONS: CONC, FOD, FUR, etc.

NOTES: 1. This survey was performed without the benefit of a title commitment...

2. As shown on the National Flood Insurance Program Flood Hazard Insurance Study...

3. Development of this tract is subject to requirements for zoning and subdivision...

4. Surface or subsurface faults, hazardous waste, mineral deposits or other environmental issues have not been observed...

5. The survey was performed under the supervision of the Surveyor General...

6. The survey was performed under the supervision of the Surveyor General...

7. This original map is protected under copyright laws...

8. The survey was performed under the supervision of the Surveyor General...

9. The survey was performed under the supervision of the Surveyor General...

10. The survey was performed under the supervision of the Surveyor General...

REVISIONS table with columns for REVNO, DESCRIPTION, DATE, and BY.

A STANDARD LAND SURVEY OF TWO TRACTS OF LAND OUT OF HAHLS SUBURBAN FARMS SUBDIVISION 'G'

JOSEPH BAYS SURVEY, A-127 HARRIS COUNTY, TEXAS

TERRA SURVEYING CO., INC. 3000 WILCREST DR. - SUITE 210 HOUSTON, TEXAS 77042

APPROVED BY: [Signature] FIELD BOOK: 04-29 SHEET 1 OF 1

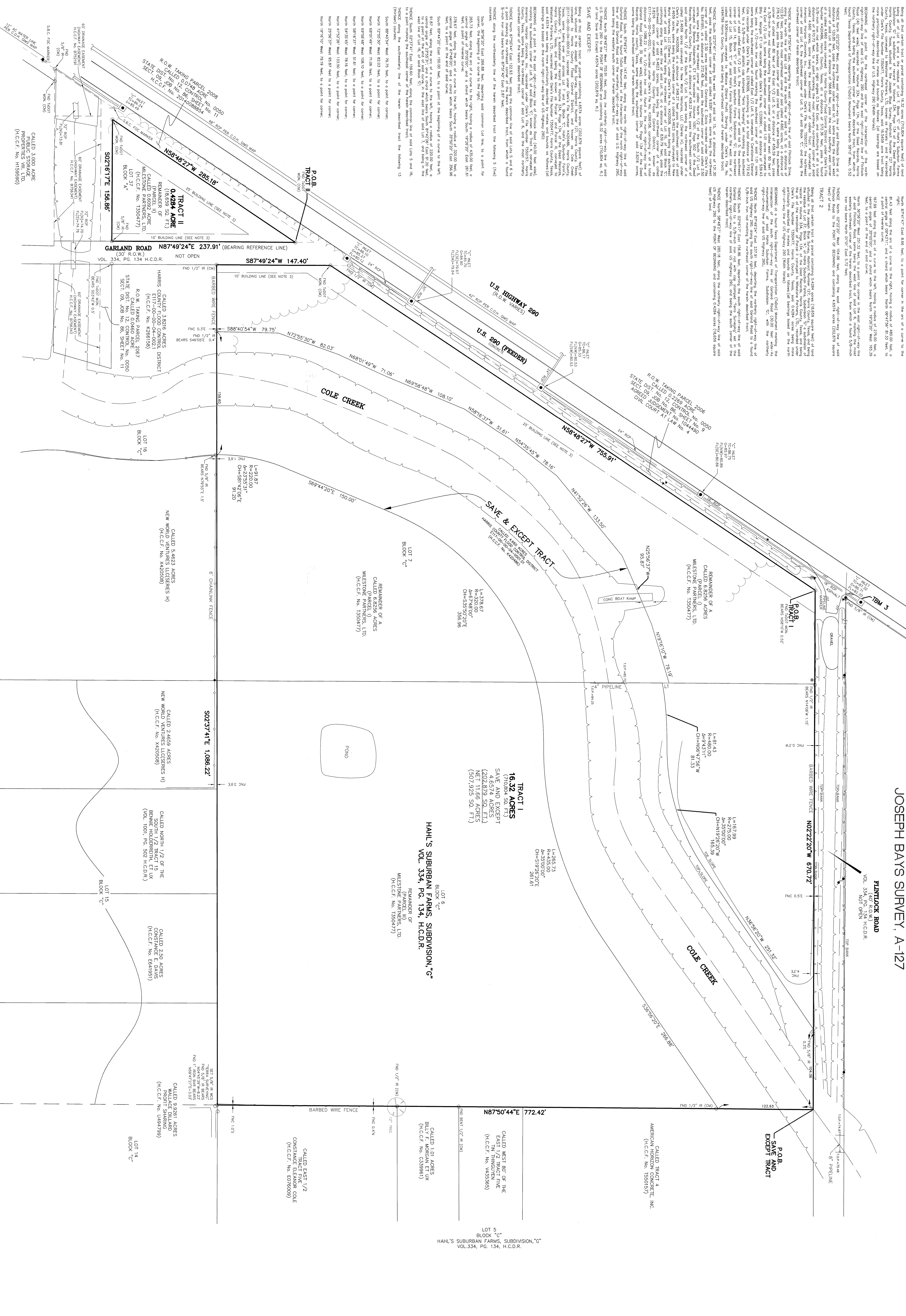

SYMBOL LEGEND table with columns for SYMBOL and DESCRIPTION.

1. I hereby certify that this plat correctly represents a survey made on the ground under my supervision...

